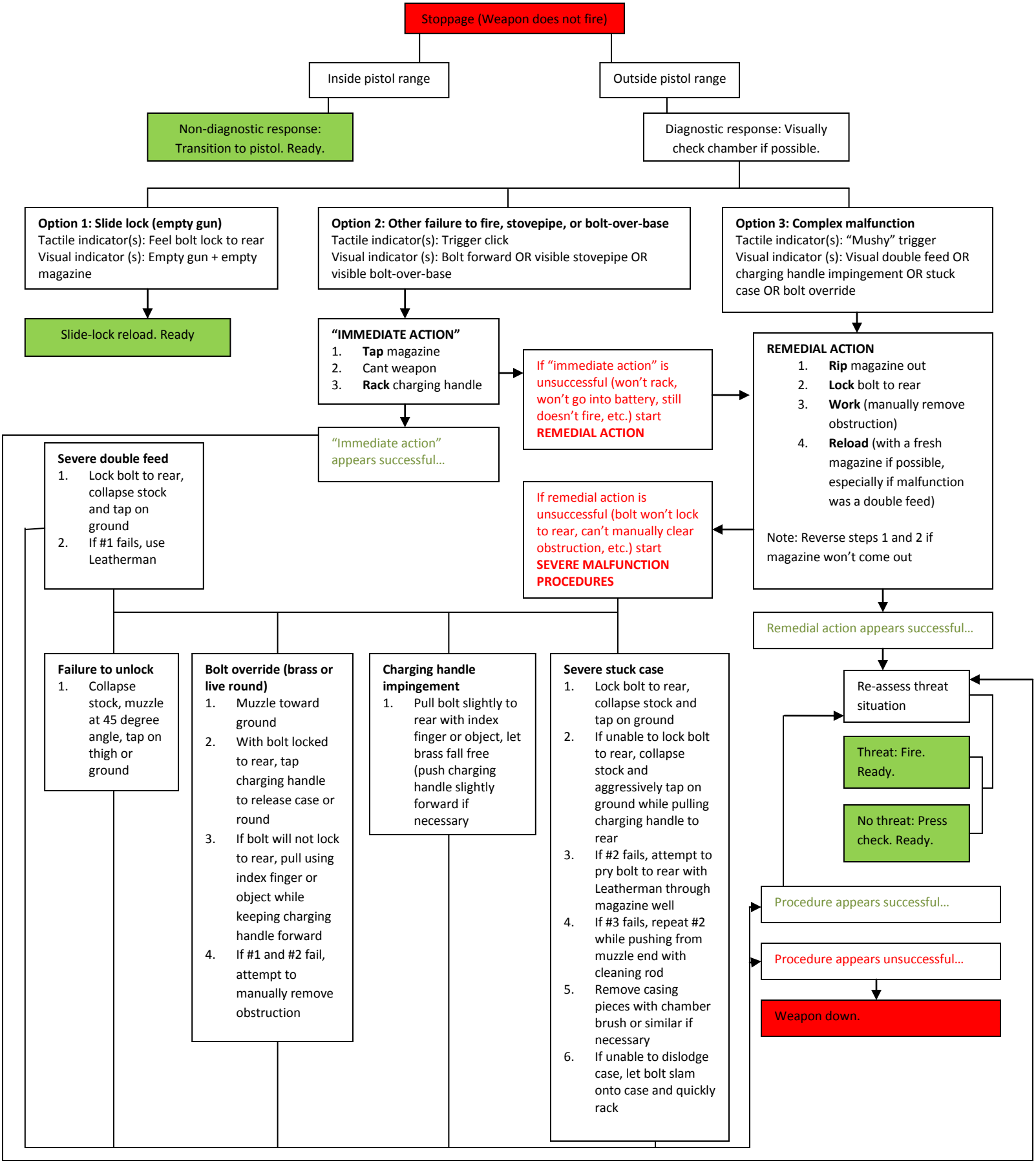Stoppage Procedures for M4 Carbine